

PART OF THE NORTH HALF OF SECTION 2,
TOWNSHIP 17 NORTH, RANGE 20 EAST, W.M.

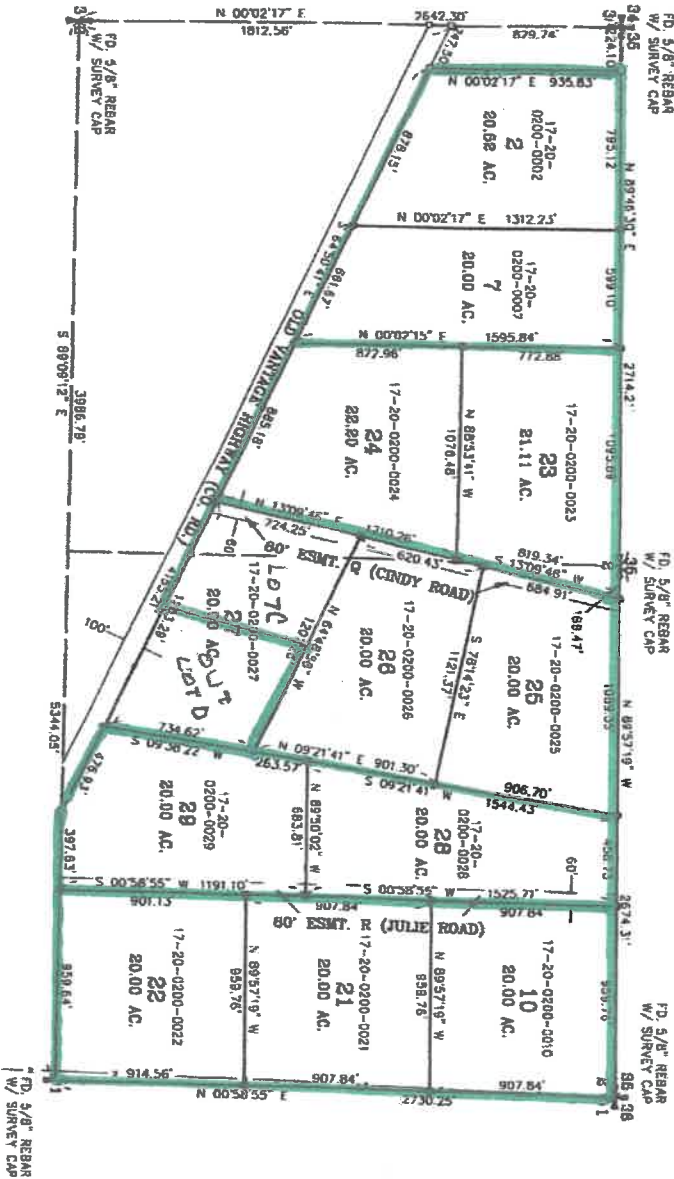
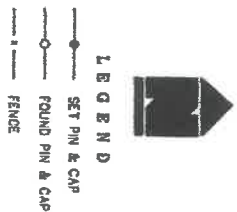
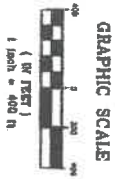

NOTES:

1. THIS SURVEY WAS PERFORMED USING A TOPCON
ELECTRONIC TOTAL STATION. ALL POINTS
AND PROPERTY CORNERS THE CORNER POINTS
LOCATED, STAKED AND CHECKED FROM A CLOSED FIELD
TRAVEL IN EXCESS OF 1.0000 LINEAR CLOSURE
AFTER AZIMUTH ADJUSTMENT.

2. THIS SURVEY MAY NOT SHOW ALL EASEMENTS
WHICH MAY PERTAIN TO THIS PROPERTY.

3. THE BASIS OF BEARINGS SHOWN HEREON IS THE
WASHINGTON COORDINATE SYSTEM SOUTH ZONE.

4. THE "OLD VANHORN HIGHWAY" 8/4" AS SHOWN
HEREON IS BASED ON CONCRETE PAVEMENT
FOUND AND THE INFORMATION SHOWN ON STATE OF
WASHINGTON DEPT. OF HIGHWAYS PLAN FOR STATE
ROAD NO. 7 (SR 10) HIGHWAY CANAL TO ALKALI REEFS
SHEETS 1 & 2 OF 9 SHEETS, DATED JUNE 19, 1949.

5. SECTION 2 AND 1/4 SECTION CORNERS WERE SET BY
G.L. AS CHAIRS IN MOUND OF EARTH.

6. 1/4 COR - FOUND 5/8" REBAR SET BY SINGLE
PROPORTIONATE MEASURE AS SHOWN BY BK 14 OF
SURVEYS, PG. 56. SET ALSO THE FOLLOWING SLUGS
OF RECORD: BK 15 OF SURVEYS, PG. 54; BK 15 OF
SURVEYS, PGS 72-73; BK 16 OF SURVEYS, PG. 49

7. 1/4 COR - FOUND 5/8" REBAR SET AS A RESULT
OF THE SURVEY FILED IN BK 14 OF SURVEYS, PG. 56;
G.L. IN BK 15 OF SURVEYS, PG. 54 AND BK 15 OF
SURVEYS, PGS 72-73.

8. 1/4 COR - FOUND 5/8" REBAR W/ CAP (LS 980A)
IN MOUND OF STONE AS SHOWN IN BK 14 OF SURVEYS,
PG. 56. ALSO USED FOR BK 15 OF SURVEYS, PG. 54.

5 (CONT.)

9. COR - FOUND 5/8" REBAR W/ SURVEY CAP IN
THE INTERSECTION AS SHOWN IN BK 14 OF SURVEYS,
PG. 50.

10. COR - FOUND 5/8" REBAR W/ SURVEY CAP
(LS 980B) IN EAST-WEST FENCE, USED FOR THE
FOLLOWING SURVEYS OF RECORD: BK 14, PG. 58; BK
15, PG. 54; BK 15 PGS 72-73.

11. SECTION AND QUARTER SECTION CORNERS LAST
VISITED NOVEMBER 1953

AUDITOR'S CERTIFICATE

This map represents a survey made by
me or under my direction in conference with
the Department of Public Lands and
on the request of the Auditor
of the Public Lands of 1981.

SURVEYOR'S CERTIFICATE

This map correctly represents a survey made by
me or under my direction in conference with
the Department of Public Lands and
on the request of the Auditor
of the Public Lands of 1981.

DAVID P. NELSON
PROFESSIONAL LAND SURVEYOR
LICENSE NO. 10092
FEBRUARY 9, 1994

X	X	X	X
X	X	X	X
X	X	X	X
X	X	X	X

CRUSE & NELSON
PROFESSIONAL LAND SURVEYORS
217 East Fourth Street
Ellensburg, WA 98920 (509) 825-4747

WHISKEYDICK RIDGE

PART OF THE NORTH HALF OF SECTION 2,
TOWNSHIP 17 NORTH, RANGE 20 EAST, W.M.

LEGAL DESCRIPTIONS

PARCEL 2
 PARCEL 3 OF THAT CERTAIN SURVEY AS RECORDED FEBRUARY 9, 1994, IN BOOK 18 OF SURVEYS AT PAGES 211-212, UNDER AUDITOR'S FILE NO. 13123, RECORDS OF KITITAS COUNTY, WASHINGTON, BEING A PORTION OF THE NORTHWEST QUARTER OF SECTION 2, TOWNSHIP 17 NORTH, RANGE 20 EAST, W.M., KITITAS COUNTY, WASHINGTON.

PARCEL 7
 PARCEL 7 OF THAT CERTAIN SURVEY AS RECORDED FEBRUARY 9, 1994, IN BOOK 18 OF SURVEYS AT PAGES 211-212, UNDER AUDITOR'S FILE NO. 13123, RECORDS OF KITITAS COUNTY, WASHINGTON, BEING A PORTION OF THE NORTHWEST QUARTER OF SECTION 2, TOWNSHIP 17 NORTH, RANGE 20 EAST, W.M., KITITAS COUNTY, WASHINGTON.

PARCEL 10
 PARCEL 10 OF THAT CERTAIN SURVEY AS RECORDED FEBRUARY 9, 1994, IN BOOK 18 OF SURVEYS AT PAGES 211-212, UNDER AUDITOR'S FILE NO. 13123, RECORDS OF KITITAS COUNTY, WASHINGTON, BEING A PORTION OF THE NORTHWEST QUARTER OF SECTION 2, TOWNSHIP 17 NORTH, RANGE 20 EAST, W.M., KITITAS COUNTY, WASHINGTON.

PARCEL 21
 PARCEL 21 OF THAT CERTAIN SURVEY AS RECORDED FEBRUARY 9, 1994, IN BOOK 18 OF SURVEYS AT PAGES 211-212, UNDER AUDITOR'S FILE NO. 13123, RECORDS OF KITITAS COUNTY, WASHINGTON, BEING A PORTION OF THE NORTHWEST QUARTER OF SECTION 2, TOWNSHIP 17 NORTH, RANGE 20 EAST, W.M., KITITAS COUNTY, WASHINGTON.

PARCEL 22
 PARCEL 22 OF THAT CERTAIN SURVEY AS RECORDED FEBRUARY 9, 1994, IN BOOK 18 OF SURVEYS AT PAGES 211-212, UNDER AUDITOR'S FILE NO. 13123, RECORDS OF KITITAS COUNTY, WASHINGTON, BEING A PORTION OF THE NORTHWEST QUARTER OF SECTION 2, TOWNSHIP 17 NORTH, RANGE 20 EAST, W.M., KITITAS COUNTY, WASHINGTON.

PARCEL 23
 PARCEL 23 OF THAT CERTAIN SURVEY AS RECORDED FEBRUARY 9, 1994, IN BOOK 18 OF SURVEYS AT PAGES 211-212, UNDER AUDITOR'S FILE NO. 13123, RECORDS OF KITITAS COUNTY, WASHINGTON, BEING A PORTION OF THE NORTHWEST QUARTER OF SECTION 2, TOWNSHIP 17 NORTH, RANGE 20 EAST, W.M., KITITAS COUNTY, WASHINGTON.

PARCEL 24
 PARCEL 24 OF THAT CERTAIN SURVEY AS RECORDED FEBRUARY 9, 1994, IN BOOK 18 OF SURVEYS AT PAGES 211-212, UNDER AUDITOR'S FILE NO. 13123, RECORDS OF KITITAS COUNTY, WASHINGTON, BEING A PORTION OF THE NORTHWEST QUARTER OF SECTION 2, TOWNSHIP 17 NORTH, RANGE 20 EAST, W.M., KITITAS COUNTY, WASHINGTON.

PARCEL 25
 PARCEL 25 OF THAT CERTAIN SURVEY AS RECORDED FEBRUARY 9, 1994, IN BOOK 18 OF SURVEYS AT PAGES 211-212, UNDER AUDITOR'S FILE NO. 13123, RECORDS OF KITITAS COUNTY, WASHINGTON, BEING A PORTION OF THE NORTHWEST QUARTER OF SECTION 2, TOWNSHIP 17 NORTH, RANGE 20 EAST, W.M., KITITAS COUNTY, WASHINGTON.

PARCEL 26
 PARCEL 26 OF THAT CERTAIN SURVEY AS RECORDED FEBRUARY 9, 1994, IN BOOK 18 OF SURVEYS AT PAGES 211-212, UNDER AUDITOR'S FILE NO. 13123, RECORDS OF KITITAS COUNTY, WASHINGTON, BEING A PORTION OF THE NORTHWEST QUARTER OF SECTION 2, TOWNSHIP 17 NORTH, RANGE 20 EAST, W.M., KITITAS COUNTY, WASHINGTON.

PARCEL 28
 PARCEL 28 OF THAT CERTAIN SURVEY AS RECORDED FEBRUARY 9, 1994, IN BOOK 18 OF SURVEYS AT PAGES 211-212, UNDER AUDITOR'S FILE NO. 13123, RECORDS OF KITITAS COUNTY, WASHINGTON, BEING A PORTION OF THE NORTHWEST QUARTER OF SECTION 2, TOWNSHIP 17 NORTH, RANGE 20 EAST, W.M., KITITAS COUNTY, WASHINGTON.

PARCEL 29
 PARCEL 29 OF THAT CERTAIN SURVEY AS RECORDED FEBRUARY 9, 1994, IN BOOK 18 OF SURVEYS AT PAGES 211-212, UNDER AUDITOR'S FILE NO. 13123, RECORDS OF KITITAS COUNTY, WASHINGTON, BEING A PORTION OF THE NORTHWEST QUARTER OF SECTION 2, TOWNSHIP 17 NORTH, RANGE 20 EAST, W.M., KITITAS COUNTY, WASHINGTON.

EASEMENT O
 EASEMENT O AS DELINEATED ON THAT CERTAIN SURVEY AS RECORDED FEBRUARY 9, 1994, IN BOOK 18 OF SURVEYS AT PAGES 211-212, UNDER AUDITOR'S FILE NO. 13123, RECORDS OF KITITAS COUNTY, WASHINGTON, BEING A PORTION OF THE NORTHWEST QUARTER OF SECTION 2, TOWNSHIP 17 NORTH, RANGE 20 EAST, W.M., KITITAS COUNTY, WASHINGTON.

EASEMENT R
 EASEMENT R AS DELINEATED ON THAT CERTAIN SURVEY AS RECORDED FEBRUARY 9, 1994, IN BOOK 18 OF SURVEYS AT PAGES 211-212, UNDER AUDITOR'S FILE NO. 13123, RECORDS OF KITITAS COUNTY, WASHINGTON, BEING A PORTION OF THE NORTHWEST QUARTER OF SECTION 2, TOWNSHIP 17 NORTH, RANGE 20 EAST, W.M., KITITAS COUNTY, WASHINGTON.

LOT A
 LOT B
 LOT C
 LOT D
 LOT E

LOT OF THE WHISKEY RIDGE No. 2 SHORT
 PLATS AS PER SHORT PLAT RECORDED IN
 BOOK D OF SHORT PLATS AT PAGES 113 AND 114
 UNDER AUDITOR'S FILE NUMBER 572102, RECORDS
 OF KITITAS COUNTY, STATE OF WASHINGTON.



AUDITOR'S CERTIFICATE
 Filed for record this 9th day of FEBRUARY,
 1994, at _____ P.M., in Book 19 of Surveys
 at page(s) 222, at the request of Cruse & Nelson,
 BEVERLY W. ALLENBAUGH, BY: *S. Higginbotham*
 KITTITAS COUNTY AUDITOR

CRUSE & NELSON
 PROFESSIONAL LAND SURVEYORS
 217 East Fourth Street P.O. Box 889
 Ellensburg, WA 98926 (509) 880-4747

WHISKEYRIDGE